Разбиты оковы
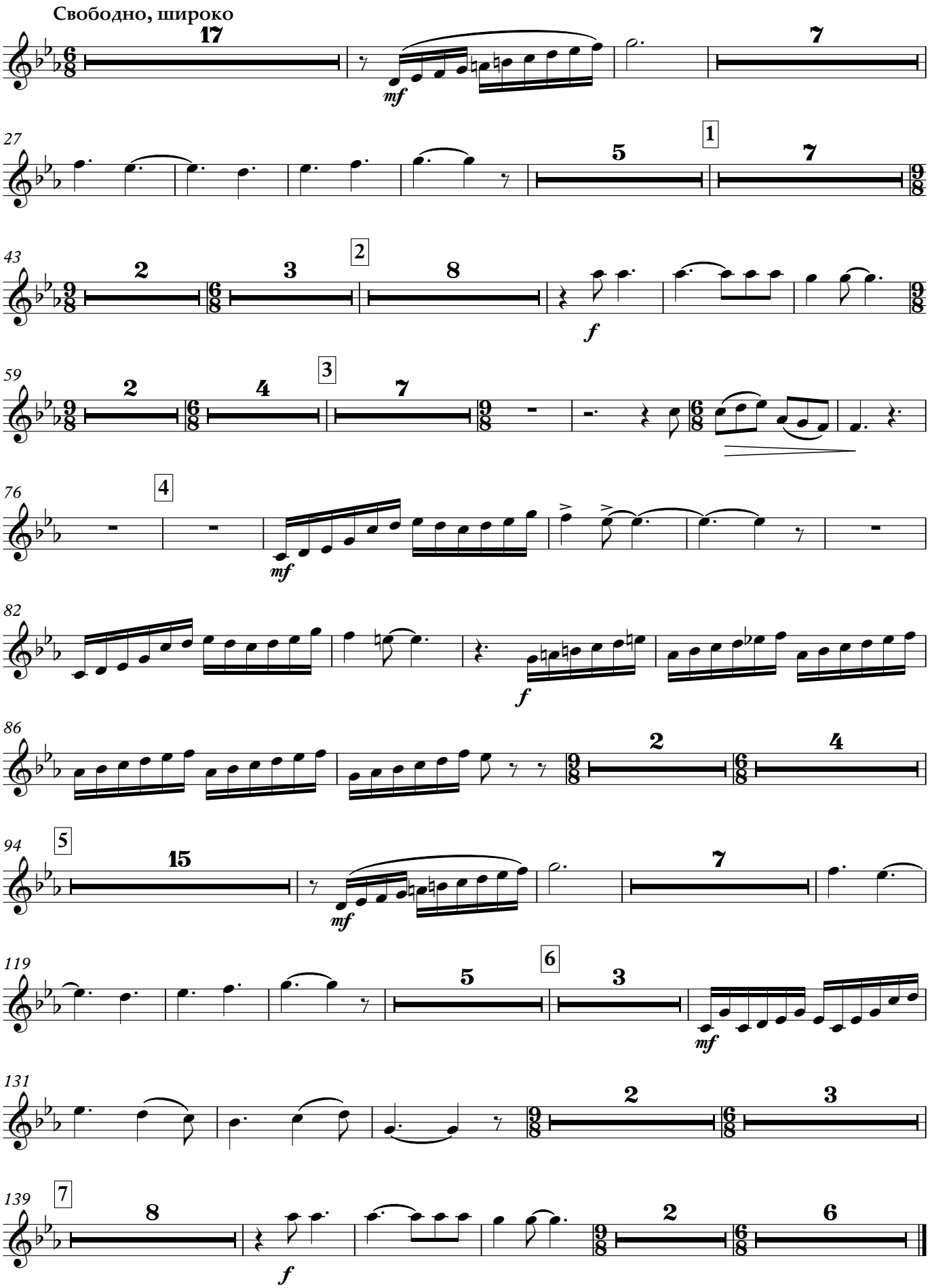
Гобой